



Planning Permit No. A/1380/90

APPROVED

SUBJECT TO THE CONDITIONS IN THIS OFFICE LETTER.

No. A3/17809/90 Date 24-10-90

o/c C. R. Unnals

FOR MEMBER SECRETARY
MADRAS METROPOLITAN
DEVELOPMENT AUTHORITY
MADRAS - 600 008.

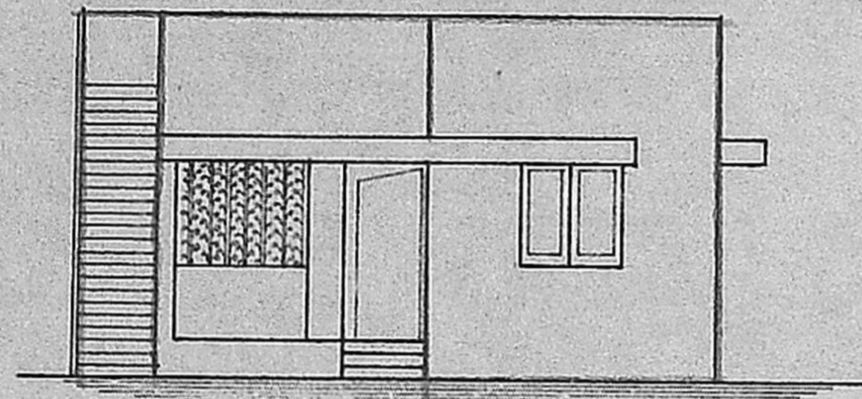

ELEVATION

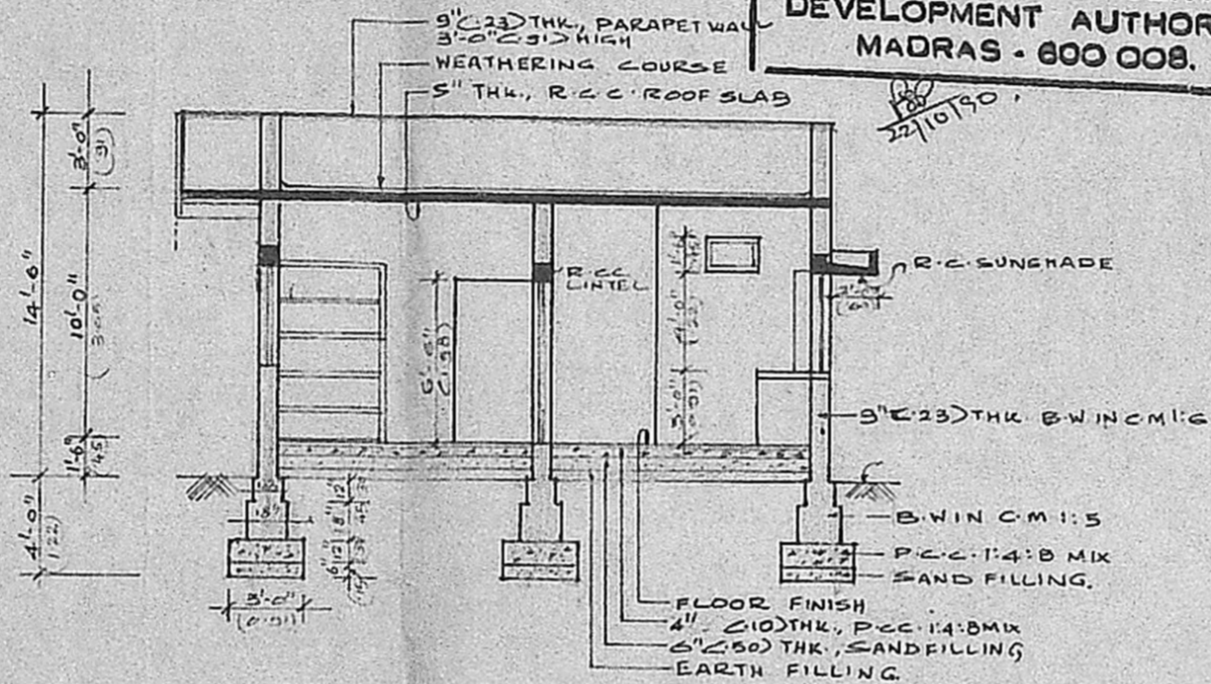

SEC. X-X

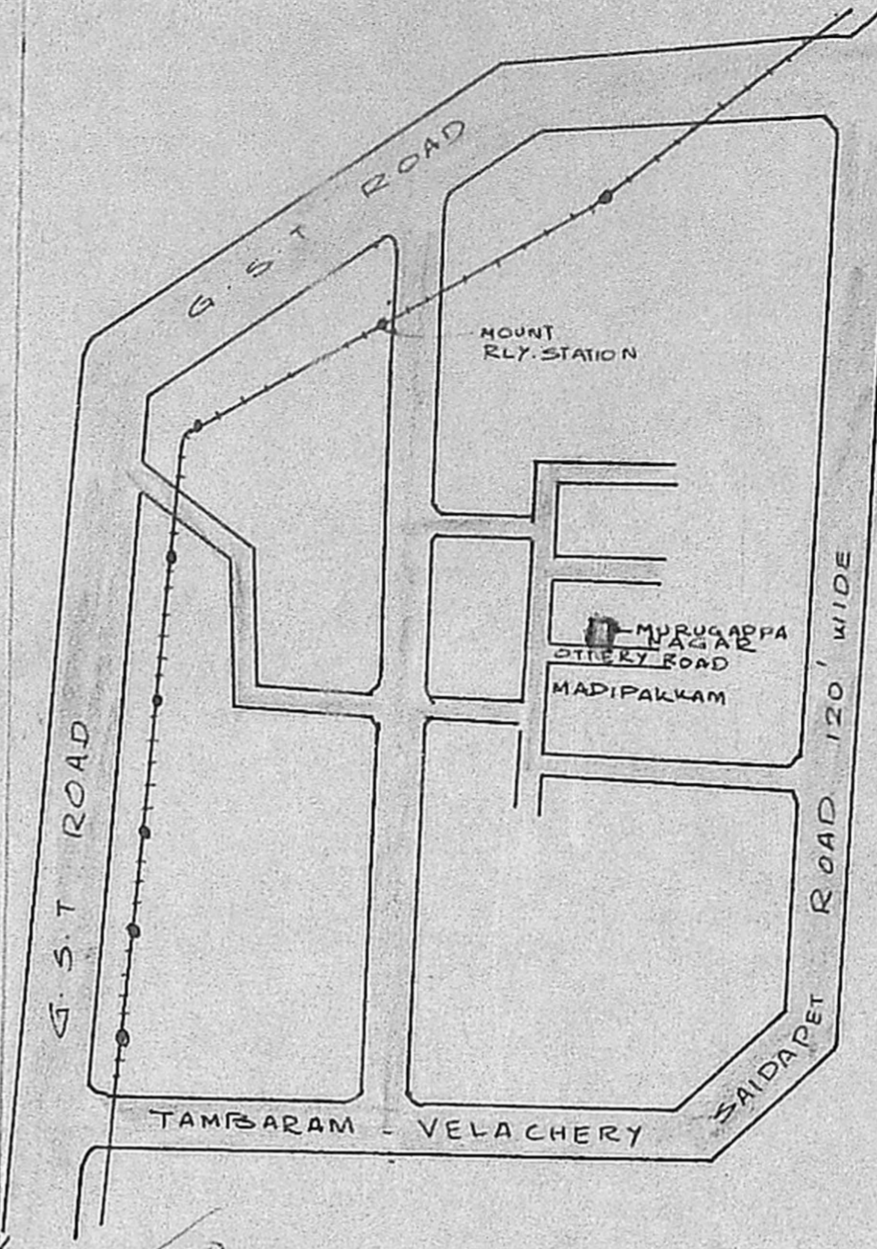

Site Plan
A3/17809/90
SCALE: NOT TO SCALE

SCHEDULE OF JOINERIES

D	DOOR	3'-3" x 7'-0" (0.99 x 2.13)
D ₁	DOOR	3'-0" x 6'-6" (0.91 x 1.98)
D ₂	DOOR	2'-6" x 6'-2" (0.76 x 1.58)
W	WINDOW	4'-0" x 4'-0" (1.22 x 1.22)
W ₁	WINDOW	3'-0" x 4'-8" (0.91 x 1.22)
CB	CUB BOARD	
V	VENTILATOR	2'-0" x 1'-6" (0.60 x 0.45)
J	R.C. JALY	2'-0" x 1'-6" (0.60 x 0.45)

COLOUR INDEX

- EXISTING
- PROPOSAL
- EXISTING ROADS
- PLOT BOUNDARY

STATEMENT OF AREA

TOTAL PLOT EXTENT	2400 SQ. FT. 223 SQ. M
PROPOSED	560 SQ. FT. 52 SQ. M

PLAN SHOWING THE PROPOSED RESIDENTIAL BUILDING AT MURUGAPPA NAGAR IN MADIPAKKAM VILLAGE, S. N^o 226/1,3,4, 4A, 4B, 5, 6 & 9.



P. Kedarinath

SIGNATURE OF OWNER

K. Venugopal
K. VENUGOPAL
A.B.E. (Retd.)

CONSULTING CIVIL ENGINEER
LICENSE SURVEYOR CLASS I
CORPORATION OF MADRAS

3, NEELAKANDAN STREET
NUNGAMBAKKAM (LAKE AREA)
MADRAS-600 030

SIGNATURE OF LICENSED SURVEYOR

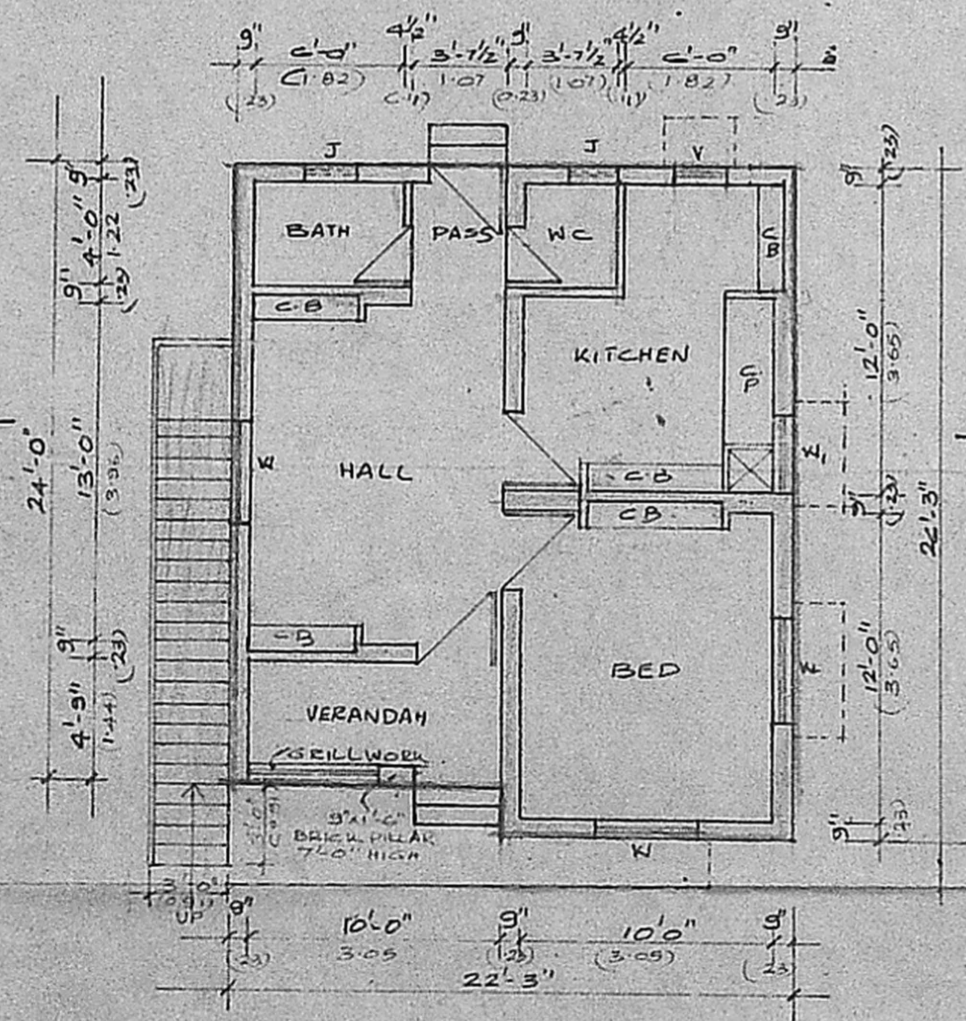

PLAN
SCALE 1/8" = 1'-0" OR 1:100

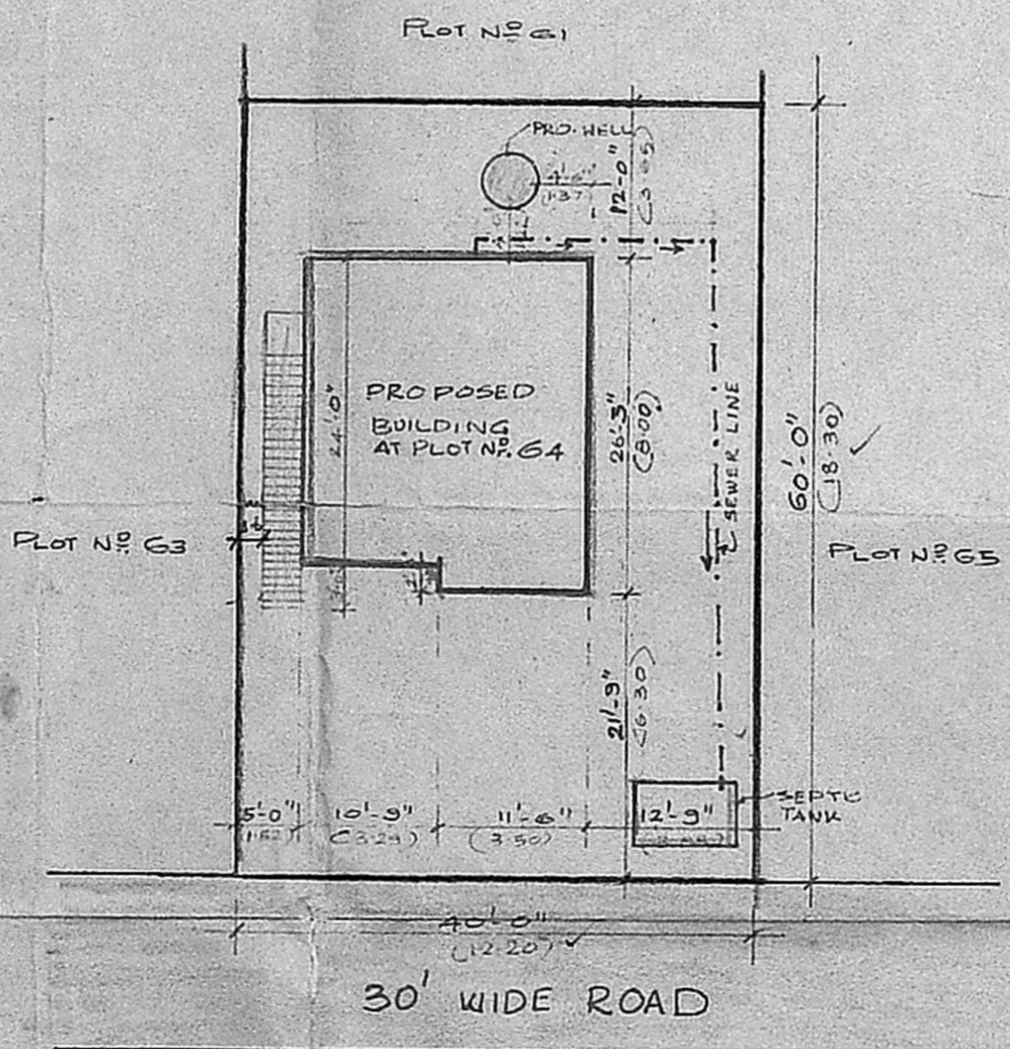

SITE PLAN
SCALE 1/16" = 1'-0" OR 1:200

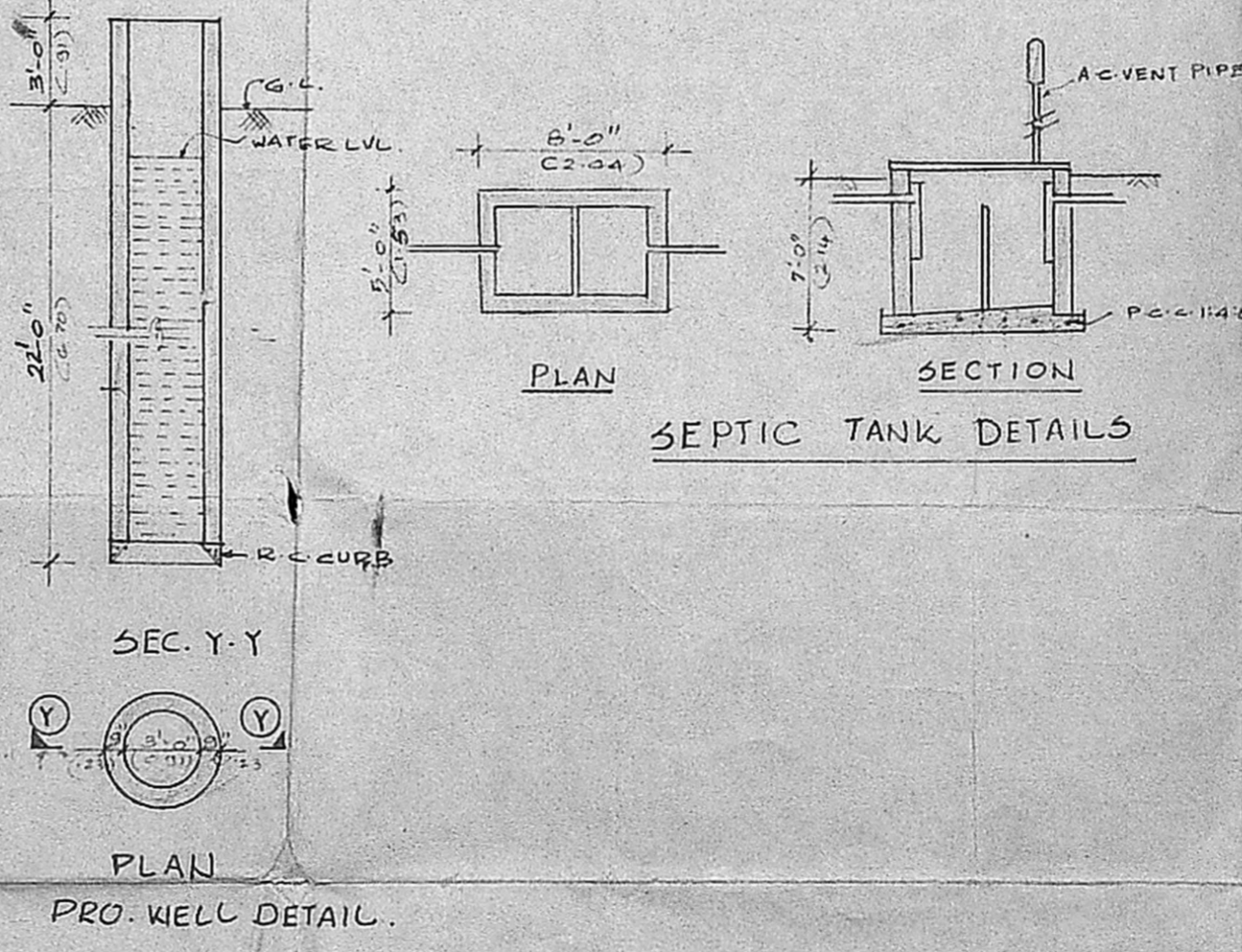

SEC. Y-Y

PLAN